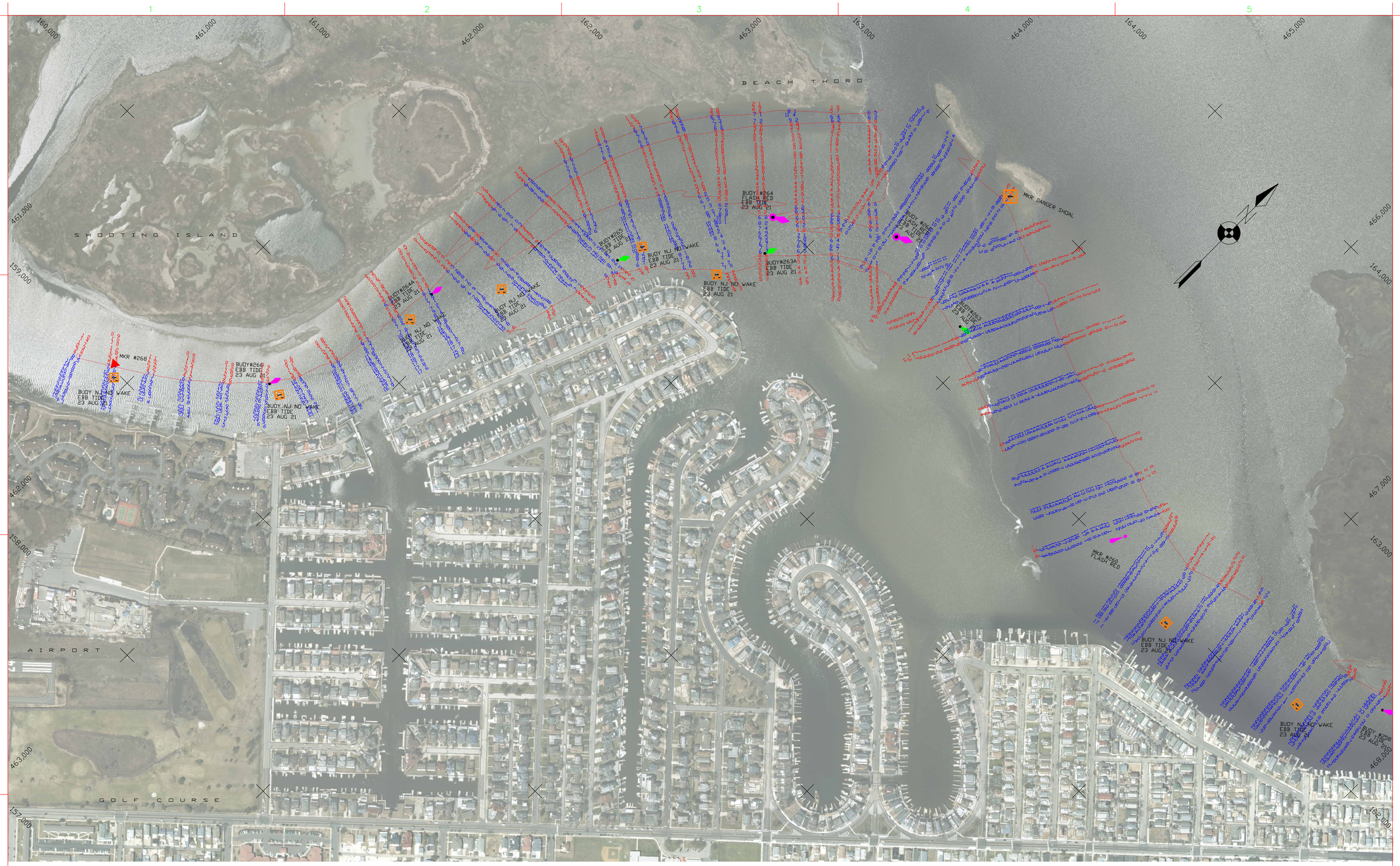

This survey meets standards as outlined in CORPS of ENGINEERS' hydrographic survey manual EM1110-2-1003, dated November 30, 2013 for navigation and dredging support surveys.

Horizontal reference – NAD 83, New Jersey State Plane, Zone 2900, U.S.Foot.

Vertical reference – Corps of Engineers, Philadelphia District Mean Lower Low Water, which is 2.10' below N.A.V.D.88.

NOAA Tidal Epoch – 1983 – 2001

Soundings are expressed in Feet & Tenths and refer to Mean Lower Low Water.

6' Curve of Depth shown thus :

Background Orthophotography was collected in 2015 by NJ Office of Information Technology (NJOIT). Temporal changes may have occurred since this data set was collected and some parts of this data may no longer be an accurate representation of surface conditions.
Tile IDs: G20B3, G20B4, G20B7, G20B8.

The information depicted on this map represent the results of surveys made on the dates indicated and can only be considered as indicating the general conditions existing at that time.

The positions of the aids to navigation are provided for information only, and should not be used for navigation.

Scale in Feet
200 0 200 400 600

US Army Corps of Engineers
Philadelphia District

Mark	Description	Date	Appr.

Designed by:
Dwn by: Ckd by:
Reviewed by:
Submitted by:
Chief, Arch. Branch
Date: IFB DACW61–
Rev:
Drawing code: SWG_7_7.dwg
File name: 67765.dgn
Plot date: 8/26/2021
Plot scale: 1in to 200 ft.

U.S. ARMY ENGINEER DISTRICT, PHILADELPHIA
CORPS OF ENGINEERS
PHILADELPHIA, PENNSYLVANIA

TRACED BY J.A.Groch | PLOTTED BY N.Ertle | DRAWING NO. 67765
SURVEYED BY AC Surveys | DATE SURVEYED 23 AUG 21 | APPROVED

NEW JERSEY, INTRACOASTAL WATERWAY
VICINITY OF BEACH THOROFARE

EXAMINATION

Sheet reference number:

Sheet 1 of 1